

Planning Permit No. A/742/91
APPROVED
 SUBJECT TO THE CONDITIONS IN THIS OFFICE OFFER.
 No. A/1093/91
 FOR MEMBERS SECRETARY
 MADRAS MUNICIPAL CORPORATION
 DEVELOPMENT AUTHORITY
 MADRAS 600 008.

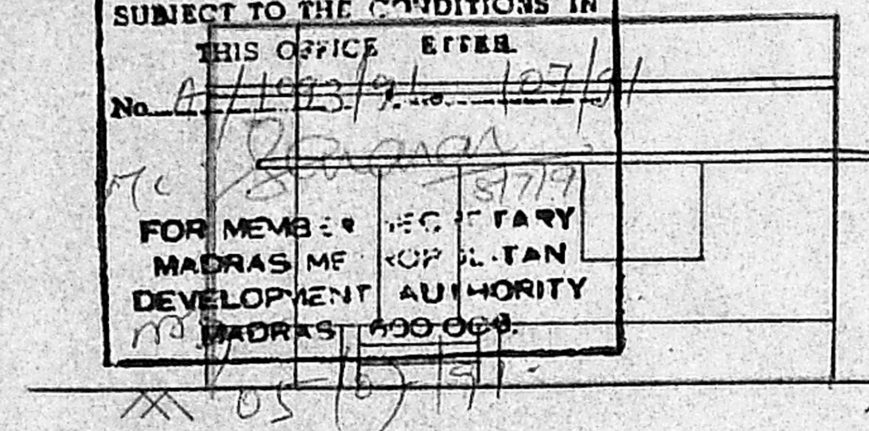

ELEVATION

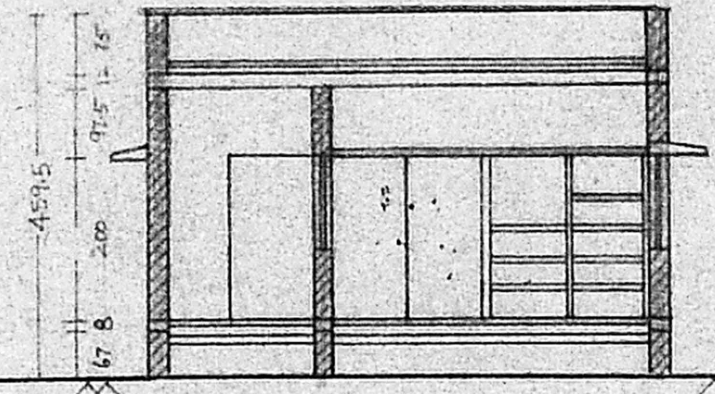

SECTION ON 'AA'

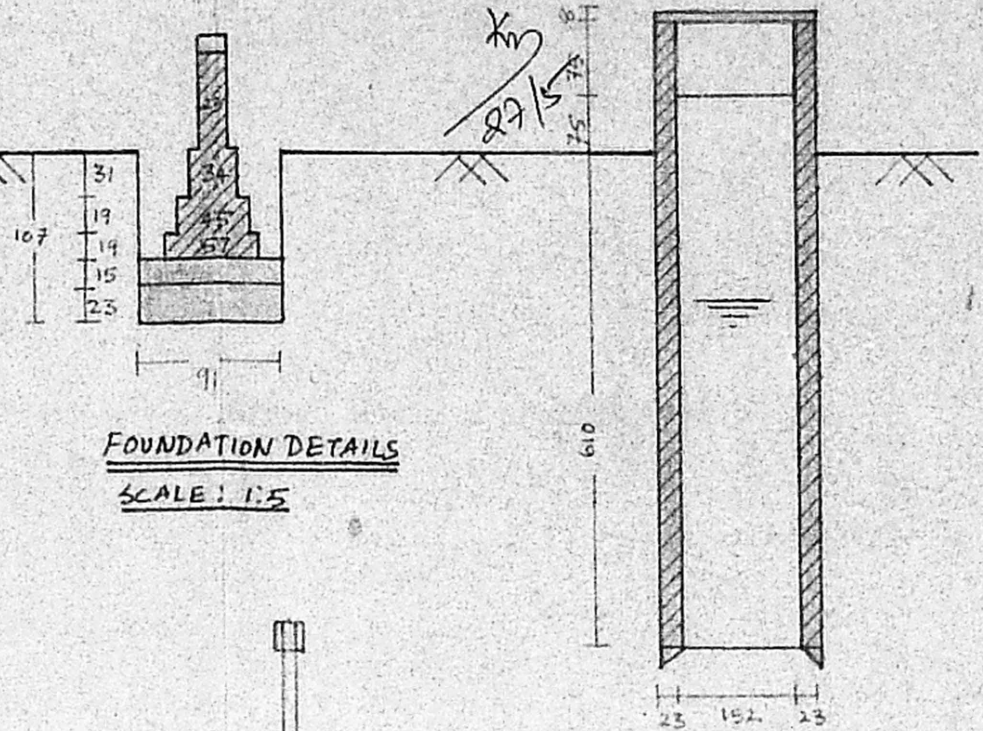

FOUNDATION DETAILS
SCALE: 1:5

SECTION OF WELL

REVISED
 SCRUTINY PLAN

A1/1093/91
 0005
 25/04/91

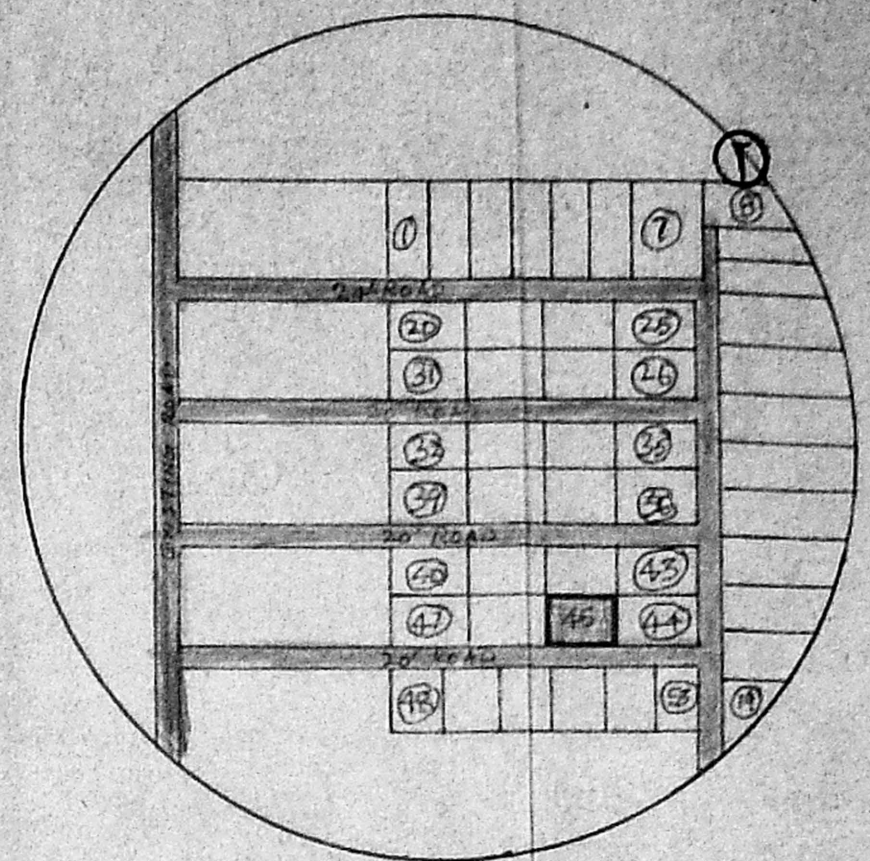

KEY PLAN

NOT TO SCALE

SCHEDULE OF JOINERIES

D1G1 - M.S. Grill Door	106 x 200	W1G1 - M.S. Grill Window	183 x 122
D1 - T.W. Door	106 x 200	W1 - C.W. Window	152 x 122
D2 - C.W. Door	90 x 200	W2 - C.W. Window	90 x 122
D2 - C.W. Door	75 x 200	W2 - C.W. Window	70 x 90
		V - Ventilator	60 x 45

SPECIFICATIONS:

FOUNDATION: Conventional stepped footing in B.W. using brick bats over a bed of R.C. 1:5:10 and sand cushion.
BASEMENT AND SUPERSTRUCTURE: B.W. in brick using stack bricks.
FLOORING: Mosaic tiles over R.C. 1:5:10 using 40mm H&T.
ROOF: H&T using 20mm H&T.
WEATHERING COURSE: Hydraulic pressed tiles over B&L laid to required slope to drain rain water.
ELECTRIFICATION: Concealed wiring with all requisite points and fixtures.
SANITATION: IWC with P-trap is being used and the foul waste is collected in septic tank of size 900x900x1200 divided into three equal compartments. The overflow pipe is drawn into a soak pit of size 900x900x1200 filled with graded broken brick bats from 40mm to 100mm.
WATER SUPPLY: 5' dia sinking well in B&L 1:5 to a recommended depth of 20'.

PLOT AREA	: 222.96 M ²	ROAD
PLINTH AREA	: 58.00 M ²	PROPOSED
FLOOR AREA	: 47.75 M ²	BOUNDARY
VACANT AREA	: 164.96 M ²	
EFFICIENCY	: 82.30%	

ALL DIMENSIONS IN CENTIMETERS UNLESS SPECIFIED.
 SCALE: 1:8 UNLESS SPECIFIED.

PROPOSED CONSTN. OF DWELLING HOUSE IN
 PLOT NO. 45, S.No: 735/2 [Part] AT 177
 MADANBARKAMI VILLAGE, PADMAVATHY NAGAR
 EXTN., SAIDAPET TALUK, CHENGLEPET DIST.

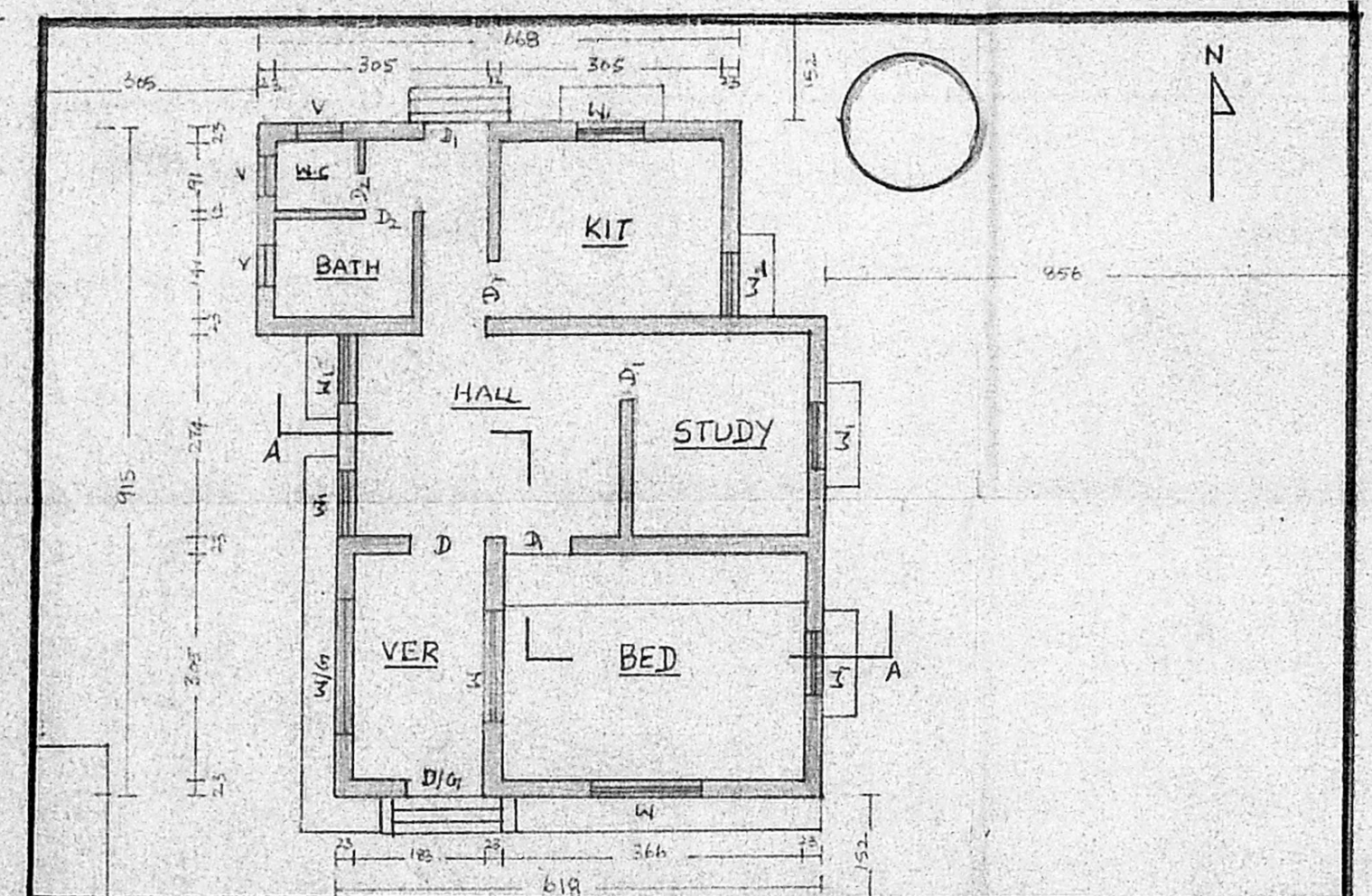

PLAN CUM ORIENTATION

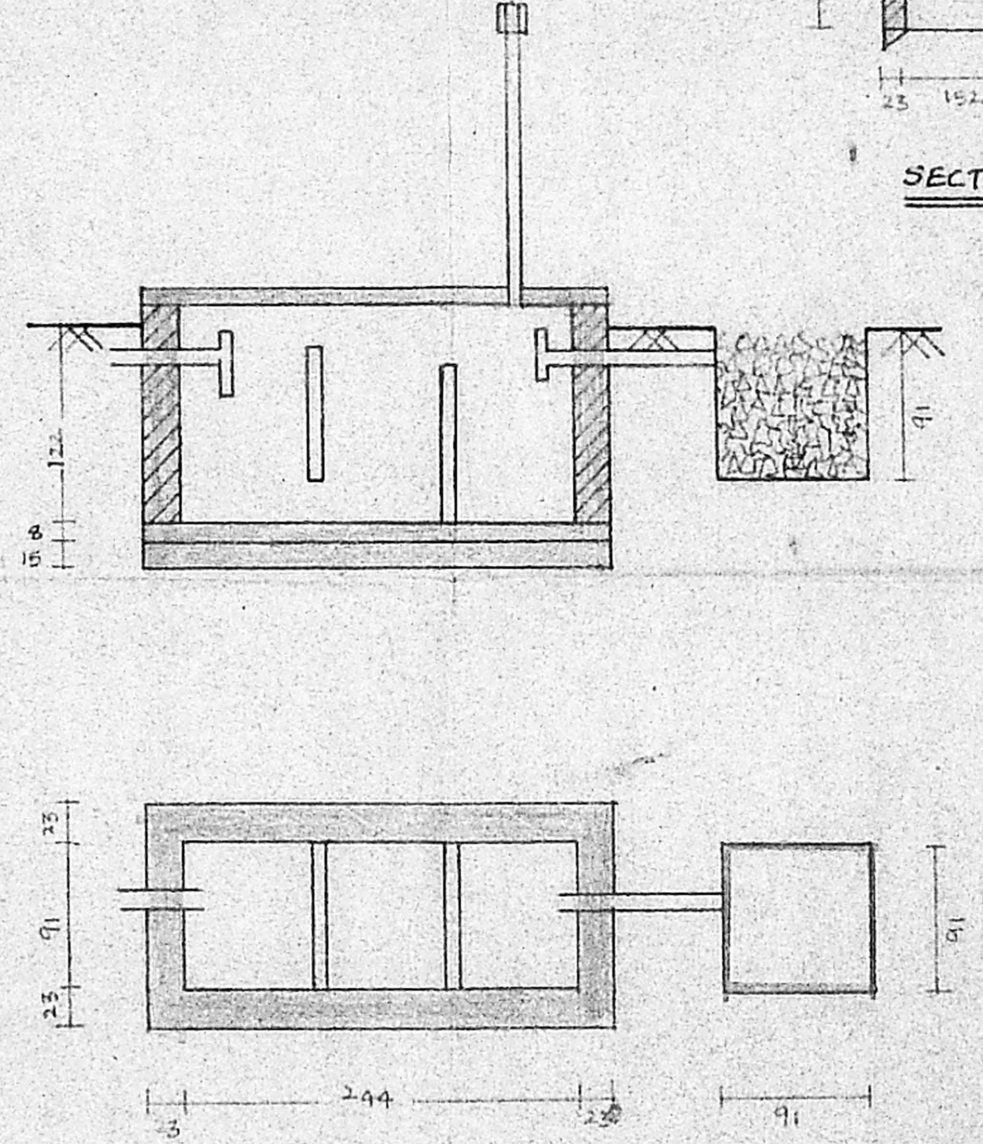

SEPTIC TANK

SCALE: 1:5

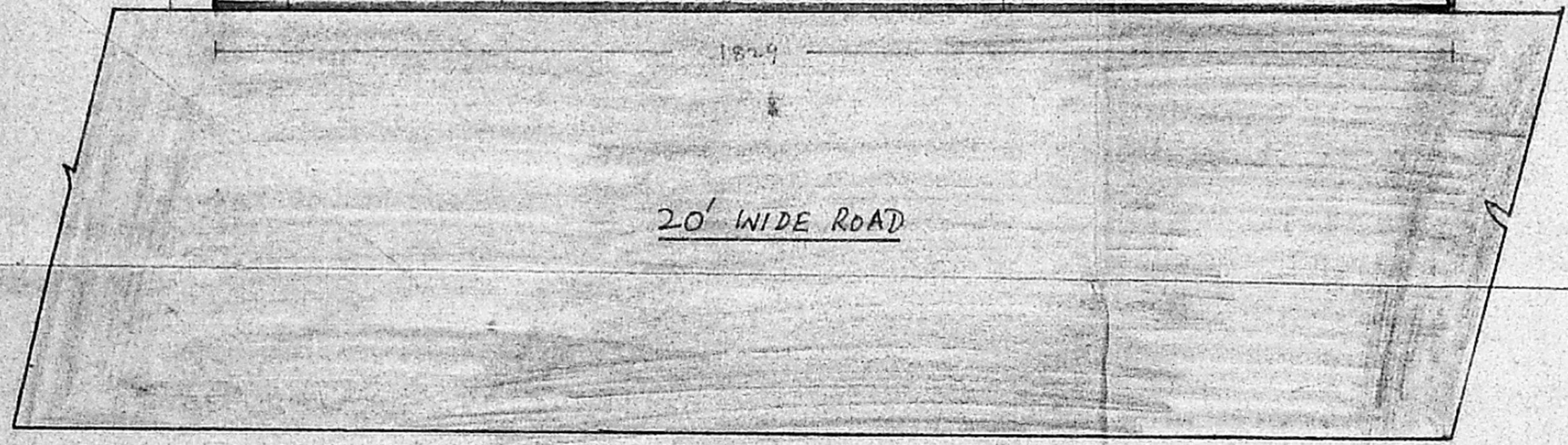

20' WIDE ROAD

C. A. VASEDEVA RAO, Dip. C.E. AFFILIATE
 L.I.C. PA., & VALUER
 PANEL ENGINEER / VALUER FOR
 S.B.I., I.O.B., P.N.B. &
 GEN. INSURANCE COMPANIES,
 LICENSED SURVEYOR FOR
 MADRAS CORPORATION (No. 221),
 TAMBARAM & ALABUR MUNICIPALITIES,
 LICENSED SURVEYOR
 SHANMUGAM ROAD, TAMBARAM
 MADRAS-600045.
 Phone: Off: 4011111, Res: 403073